

ADSL2+ router 54G Turbo ADSL2+ router MiMoXR

WL-174 (annex A) / WL-175 (annex B)

WL-154 (annex A) / WL-155 (annex B)

Full Manual

Introduction	3
Features of the WL-154/155/174/175	4
Package Contents	5
The Front LEDs	6
The Rear Ports	7
Chapter 1 – Basic Installation	8
1.1 Before Configuration.....	8
1.2 Configuring PC in Windows XP.....	9
1.3 Configuring PC in Windows 2000	10
1.4 Configuring PC in Windows 98/Me	11
Chapter 2 - Default Settings	12
2.1 Username and Password	12
2.2 Information from your ISP.....	12
Chapter 3 - Configuring with your Web Browser	13
Chapter 4 - Configuration	14
4.1 Quick Start	14
4.2 Interface Setup	17
4.2.1 Internet.....	17
4.2.2 LAN	19
4.2.3 Wireless	20
4.3 Advanced Setup	23
4.3.1 Routing.....	23
4.3.2 NAT	24
4.3.3 ADSL	27
4.4 Access Management	27
4.4.1 ACL.....	27
4.4.2 IP Filter	28
4.4.3 SNMP	30
4.4.4 UPnP	31
4.4.5 DDNS.....	31
4.5 Maintenance	32
4.5.1 Administrator.....	32
4.5.2 Time Zone	33
4.5.3 Firmware.....	33
4.5.4 SysRestart	35
4.5.6 Diagnostics	35
4.6 Status.....	36
4.6.1 Device Info	36
4.6.2 System Log	37
4.6.3 Statistics	38

Introduction

Your Sitecom router is an "all-in-one" unit, combining an ADSL2+ modem, router, Ethernet network switch, and wireless access point providing everything you need to get the machines on your network connected to the Internet over your ADSL2+ broadband connection.

The Sitecom WL-154/155/174/175 complies with ADSL2+ standards for worldwide deployment and supports downstream rates of up to 24 Mbps and upstream rates of up to 1 Mbps. It is designed for small office, home office and residential users, enabling even faster speed Internet connections. User can enjoy ADSL services and broadband multimedia applications such as interactive gaming, video streaming and real-time audio much easier and faster than ever before.

The product supports PPPoA (RFC 2364 – PPP (Point-to-Point Protocol) over ATM Adaptation Layer 5), RFC 1483 encapsulation over ATM (bridged or routed), PPP over Ethernet (RFC 2516), and IPoA (RFC1577) to establish a connection with ISP. The product also supports VC-based and LLC-based multiplexing.

It is the perfect solution to connect a small group of PCs to a high-speed broadband Internet connection. Multi-users can have high-speed Internet access simultaneously.

This product also serves as an Internet firewall, protecting your network from being accessed by outside users. Not only provide the natural firewall function (Network Address Translation, NAT), it also provides rich firewall features to secure user's network. All incoming data packets are monitored and filtered. Besides, it can also be configured to block internal users from accessing to the Internet.

The product provides two levels of security support. First, it masks LAN users' IP addresses which are invisible to outside users on the Internet, making it much more difficult for a hacker to target a machine on your network. Secondly, it can block and redirect certain ports to limit the services that outside users can access. For example, to ensure that games and other Internet applications will run properly, user can open some specific ports for outside users to access internal services in network.

Integrated DHCP (Dynamic Host Control Protocol) services, client and server, allow multiple users to get their IP addresses automatically on boot up from the product. Simply set local machines as a DHCP client to accept a dynamically assigned IP address from DHCP server and reboot. Each time local machine is powered up; the router will recognize it and assign an IP address to instantly connect it to the LAN.

For advanced users, Virtual Service function allows the product to provide limited visibility to local machines with specific services for outside users. An ISP (Internet Service Providers) provided IP address can be set to the product and then specific services can be rerouted to specific computers on the local network. For instance, a dedicated web server can be connected to the Internet via the product and then incoming requests for HTML that are received by the product can be rerouted to the dedicated local web server, even though the server now has a different IP address. In this example, the product is on the Internet and vulnerable to attacks, but the server is protected.

Virtual Server can also be used to re-task services to multiple servers. For instance, the product can be set to allow separated FTP, Web, and Multiplayer game servers to share the same Internet-visible IP address while still protecting the servers and LAN users from hackers.

Features of the WL-154/155/174/175

- **ADSL Multi-Mode Standard**
supports downstream rates of up to 24 Mbps and upstream rates of up to 1 Mbps. It also supports rate management that allows ADSL subscribers to select an Internet access speed suiting their needs and budgets. It is compliant with Multi-Mode standard (ANSI T1.413, Issue 2; G.dmt(G.992.1); G.lite(G992.2)), G.hs (G994.1), G.dmt.bis (G.992.3), G.dmt.bisplus (G.992.5)). The Annex A and B are supported in different H/W platforms.
- **Wireless Ethernet 802.11g**
With built-in 802.11g access point for extending the communication media to WLAN while providing the WEP, WPA and WPA2 for securing your wireless networks.
- **Fast Ethernet Switch**
A 10/100Mbps fast Ethernet switch is built in with automatic switching between MDI and MDI-X for 10Base-T and 100Base-TX ports. An Ethernet straight or cross-over cable can be used directly for auto detection.
- **Multi-Protocol to Establish A Connection**
Supports PPPoA (RFC 2364 - PPP over ATM Adaptation Layer 5), RFC 1483 encapsulation over ATM (bridged or routed), PPP over Ethernet (RFC 2516) and IPoA (RFC1577) to establish a connection with the ISP. The product also supports VC-based and LLC-based multiplexing.
- **Quick Installation Wizard**
Supports a WEB GUI page to install this device quickly. With this wizard, end users can enter the information easily which they get from their ISP, then surf the Internet immediately.
- **Universal Plug and Play (UPnP) and UPnP NAT Traversal**
This protocol is used to enable simple and robust connectivity among stand-alone devices and PCs from many different vendors. It makes network simple and affordable for users. UPnP architecture leverages TCP/IP and the Web to enable seamless proximity networking in addition to control and data transfer among networked devices. With this feature enabled, users can now connect to Net meeting or MSN Messenger seamlessly.
- **Network Address Translation (NAT)**
Allows multi-users to access outside resources such as the Internet simultaneously with one IP address/one Internet access account. Many application layer gateway (ALG) are supported such as web browser, ICQ, FTP, Telnet, E-mail, News, Net2phone, Ping, NetMeeting, IP phone and others.
- **Firewall**
Supports simple firewall with NAT technology and provides option for blocking access from Internet, like Telnet, FTP, TFTP, WEB, SNMP and IGMP.
- **Domain Name System (DNS) relay**
Provides an easy way to map the domain name (a friendly name for users such as www.yahoo.com) and IP address. When a local machine sets its DNS server with this router's IP address, every DNS conversion request packet from the PC to this router will be forwarded to the real DNS in the outside network.
- **Dynamic Domain Name System (DDNS)**
The Dynamic DNS service allows you to alias a dynamic IP address to a static hostname. This dynamic IP address is the WAN IP address. For example, to use

the service, you must first apply for an account from a DDNS service like <http://www.dyndns.org/>.

- **Virtual Server**

User can specify some services to be visible from outside users. The router can detect incoming service request and forward it to the specific local computer to handle it. For example, user can assign a PC in LAN acting as WEB server inside and expose it to the outside network. Outside user can browse inside web server directly while it is protected by NAT. A DMZ host setting is also provided to a local computer exposed to the outside network, Internet.

- **Dynamic Host Configuration Protocol (DHCP) client and server**

In the WAN site, the DHCP client can get an IP address from the Internet Service Provider (ISP) automatically. In the LAN site, the DHCP server can allocate a range of client IP addresses and distribute them including IP address, subnet mask as well as DNS IP address to local computers. It provides an easy way to manage the local IP network.

- **RIP1/2 Routing**

Supports RIP1/2 routing protocol for routing capability.

- **Simple Network Management Protocol (SNMP)**

It is an easy way to remotely manage the router via SNMP.

- **Web based GUI**

Supports web based GUI for configuration and management. It is user-friendly and comes with on-line help. It also supports remote management capability for remote users to configure and manage this product.

- **Firmware Upgradeable**

Device can be upgraded to the latest firmware through the WEB based GUI.

- **Rich management interfaces**

Supports flexible management interfaces with local console port, LAN port, and WAN port. Users can use terminal applications through the console port to configure and manage the device, or Telnet, WEB GUI, and SNMP through LAN or WAN ports to configure and manage the device.

Package Contents

- Sitecom WL-154 ADSL2+ router MiMoXR – annex A, or
Sitecom WL-155 ADSL2+ router MiMoXR – annex B, or
Sitecom WL-174 ADSL2+ router MiMoXR – annex A, or
Sitecom WL-175 ADSL2+ router MiMoXR – annex B
- CD-ROM containing the full manual
- RJ-11 ADSL/telephone Cable
- Ethernet Cable
- AC-DC power adapter (12V DC, 1A)
- Quick Install Guide

The Front LEDs

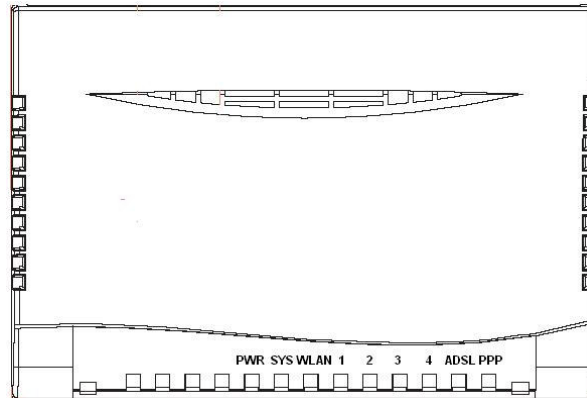

• LED	• Meaning
PPP :	Lit steady when there is a PPPoA / PPPoE connection.
ADSL:	Lit when successfully connected to an ADSL DSLAM ("linesync").
LAN Port 1-4:	<ul style="list-style-type: none"> • Lit when connected to an Ethernet device. • Green for 100Mbps; Orange for 10Mbps. • Blinking when data is Transmitted / Received.
WLAN:	<ul style="list-style-type: none"> • Lit green when the wireless connection is established. • Flashes when sending/receiving data.
SYS :	Lit when the system is ready.
PWR :	Lit when power is ON.

The Rear Ports

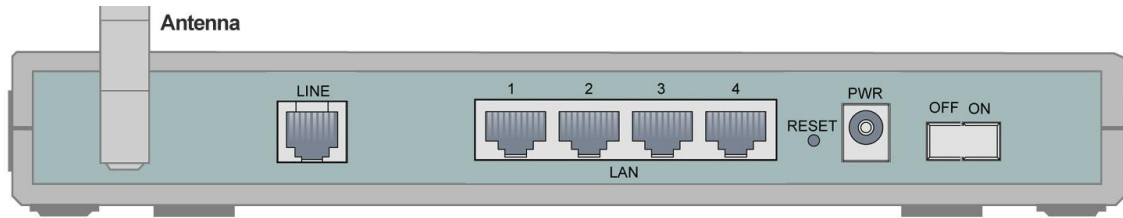

Port	Meaning
PWR	Connect the supplied power adapter to this jack.
RESET	Press it to reset the device or restore to factory default settings. 0-3 seconds: reset the device. 6 seconds above: restore to factory default settings (this is used when you can not login to the router, e.g. forgot the password)
LAN	Connect a UTP Ethernet cable (Cat-5 or Cat-5e) to one of the four LAN ports when connecting to a PC or an office/home network of 10Mbps or 100Mbps.
ADSL (LINE)	Connect the supplied RJ-11 ("telephone") cable to this port when connecting to the ADSL/telephone network.
Power Switch	Power ON/OFF switch

Chapter 1 – Basic Installation

The router can be configured with your web browser. A web browser is included as a standard application in the following operating systems: Windows 98/NT/2000/XP/Me, MAC, Linux, etc. The product provides a very easy and user-friendly interface for configuration.

1.1 Before Configuration

PCs must have an Ethernet interface installed properly and be connected to the router either directly or through an external repeater hub, and have TCP/IP installed and configured to obtain an IP address through a DHCP server or a fixed IP address that must be in the same subnet as the router. The default IP address of the router is **192.168.0.1** and the subnet mask is **255.255.255.0** (i.e. any attached PC must be in the same subnet, and have an IP address in the range of 192.168.0.2 to 192.168.0.254). The best and easiest way is to configure the PC to get an IP address automatically from the router using DHCP. If you encounter any problems accessing the router's web interface it may also be advisable to **uninstall** any kind of software firewalls or virus scanners on your PCs, as they can cause problems accessing the 192.168.0.1 IP address of the router. Users should make their own decisions on how to best protect their network.

Please follow the steps below for your PC's network environment installation. First of all, please check your PC's network components. The TCP/IP protocol stack and Ethernet network adapter must be installed. If not, please refer to your Windows-related or other operating system manuals.

1.2 Configuring PC in Windows XP

1. Go to **Start / Control Panel** (in *Classic View*). In the Control Panel, double-click on **Network Connections**
2. Right-mouse-click on your **Local Area Connection**.
3. Select **Properties**
4. Select **Internet Protocol (TCP/IP)** and click **Properties**.
5. Select the **Obtain an IP address automatically** and the **Obtain DNS server address automatically** radio buttons.
6. Click **OK** to finish the configuration.

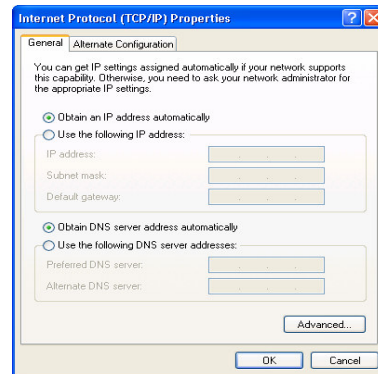
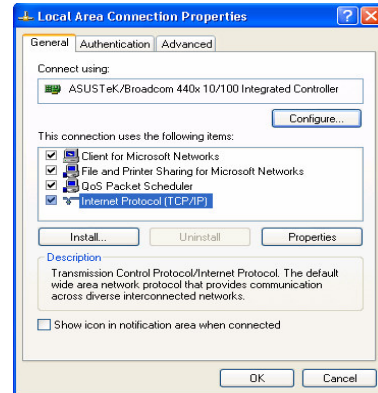

1.3 Configuring PC in Windows 2000

1. Go to **Start / Settings / Control Panel**. In the Control Panel, double-click on **Network and Dial-up Connections**.
2. Double-click **Local Area Connection**.

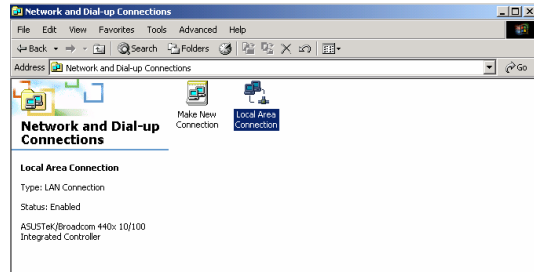

3. In the **Local Area Connection Status** window click **Properties**.

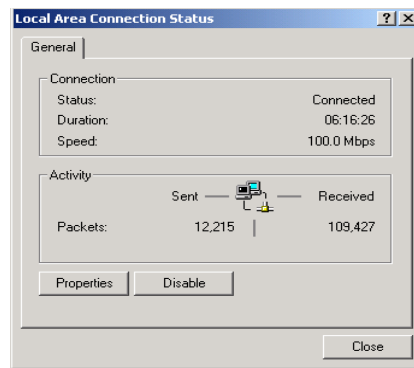

4. Select **Internet Protocol (TCP/IP)** and click **Properties**.

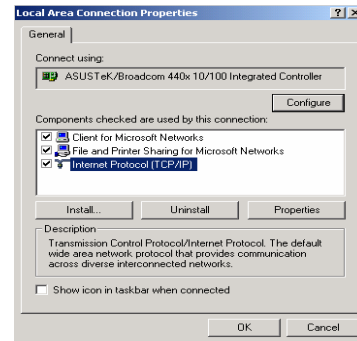

5. Select the **Obtain an IP address automatically** and the **Obtain DNS server address automatically** radio buttons.

6. Click **OK** to finish the configuration.

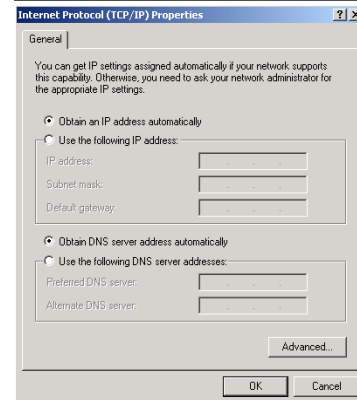

1.4 Configuring PC in Windows 98/Me

1. Go to **Start / Settings / Control Panel**. In the Control Panel, double-click on **Network** and choose the **Configuration** tab.

2. Select **TCP/IP ->**, and the name of your Network Interface Card (NIC) in your PC.

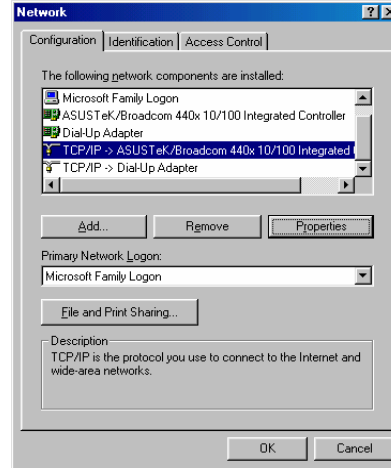

3. Select the **Obtain an IP address automatically** radio button.

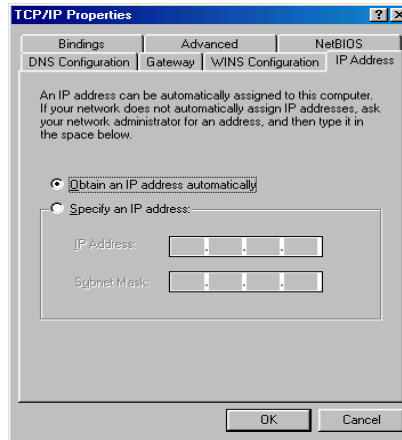

4. Then select the **DNS Configuration** tab.

5. Select the **Disable DNS** radio button and click **OK** to finish the configuration.

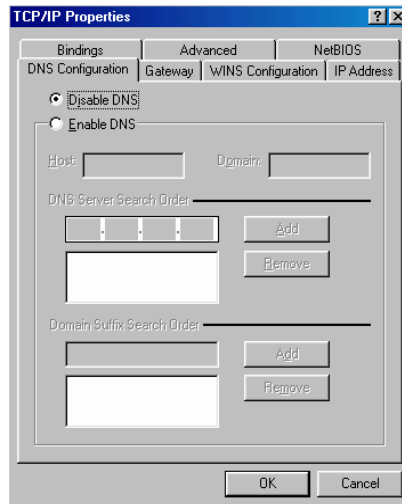

Chapter 2 - Default Settings

Below, the default settings for your router are shown.

- **Web Interface:**
Username: admin
Password: admin
- **LAN Device IP Settings:**
IP Address: 192.168.0.1
Subnet Mask: 255.255.255.0
- **ISP setting in WAN site:**
1483 Bridged IP LLC
VPI/VCI: 0/34
- **DHCP server:**
DHCP server is enabled.
Start IP Address: 192.168.0.100
IP pool counts: 100

2.1 Username and Password

The default username and password are “**admin**” and “**admin**” respectively.

Attention

If you ever forget the password to log in, you may press the RESET button up to 6 seconds to restore the factory default settings.

2.2 Information from your ISP

Before configuring this device, you have to check with your ISP (Internet Service Provider) what kind of service is provided such as PPPoE, PPPoA, RFC1483, or IPoA. Gather the information as illustrated in the following table and keep it for reference.

PPPoE	VPI/VCI, VC-based/LLC-based multiplexing, Username, Password (and Service Name).
PPPoA	VPI/VCI, VC-based/LLC-based multiplexing, Username, and Password.
RFC1483 Bridged	VPI/VCI, VC-based/LLC-based multiplexing to use Bridged Mode.
RFC1483 Routed	VPI/VCI, VC-based/LLC-based multiplexing, IP address, Subnet mask, Gateway address, and Domain Name System (DNS) IP address (it is fixed IP address).

Chapter 3 - Configuring with your Web Browser

Connect to 192.168.0.1

Wireless ADSL Modem/Router

User name:

Password:

Remember my password

OK Cancel

Open your web browser, enter the IP address of your router, which by default is **192.168.0.1**, and click "Go", a user name and password window prompt will appear. **The default username and password are "admin" and "admin".**

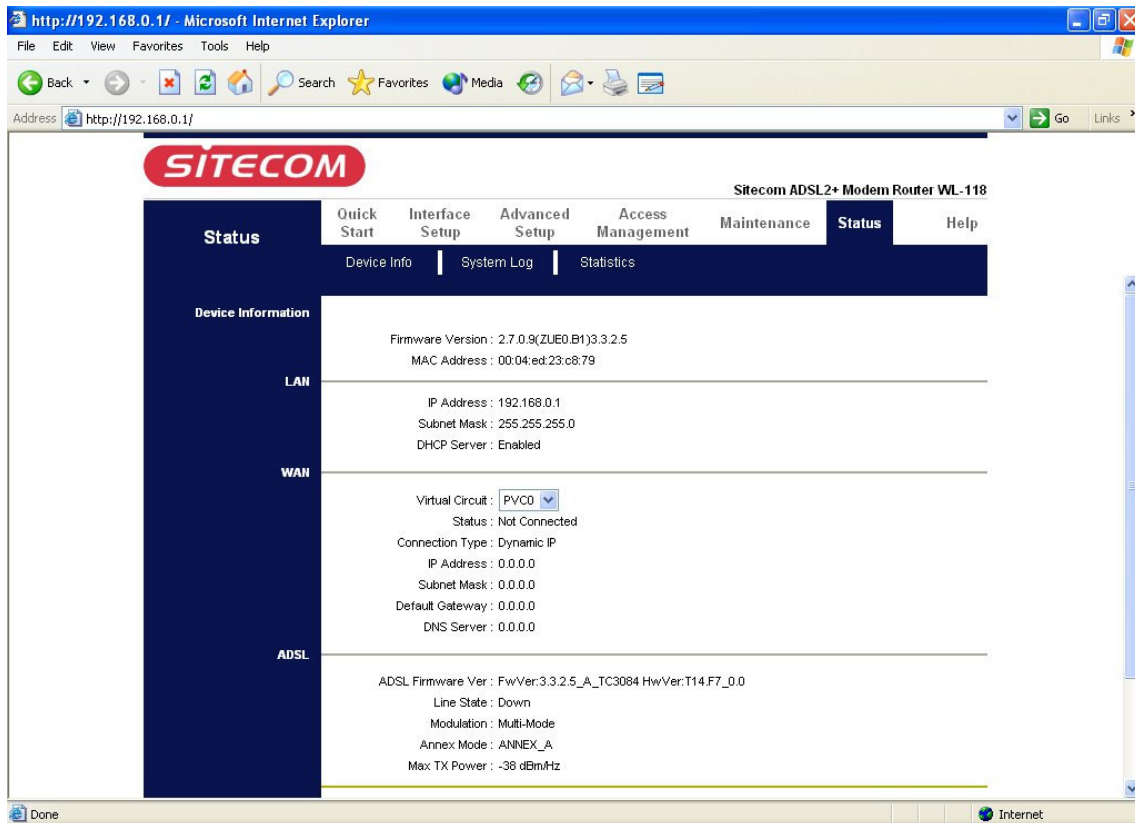

http://192.168.0.1/ - Microsoft Internet Explorer

Address: http://192.168.0.1/

SITECOM Sitecom ADSL2+ Modem Router WL-118

Quick Start | Interface Setup | Advanced Setup | Access Management | Maintenance | **Status** | Help

Device Info | System Log | Statistics

Status

Device Information

Firmware Version : 2.7.0.9(ZUE0.B1)3.3.2.5
MAC Address : 00:04:ed:23:c8:79

LAN

IP Address : 192.168.0.1
Subnet Mask : 255.255.255.0
DHCP Server : Enabled

WAN

Virtual Circuit : PVCD
Status : Not Connected
Connection Type : Dynamic IP
IP Address : 0.0.0.0
Subnet Mask : 0.0.0.0
Default Gateway : 0.0.0.0
DNS Server : 0.0.0.0

ADSL

ADSL Firmware Ver : FwVer:3.3.2.5_A_TC3084 HwVer:T14.F7_0.0
Line State : Down
Modulation : Multi-Mode
Annex Mode : ANNEX_A
Max TX Power : -38 dBm/Hz

Done Internet

Chapter 4 - Configuration

At the configuration homepage, you can choose several options in the top navigation bar. These options are:

- **Quick Start** (wizard setup)
- **Interface Setup** (Internet, LAN, Wireless)
- **Advanced Setup** (Routing, NAT, ADSL)
- **Access Management** (ACL, IP Filter, SNMP, UPnP, DDNS)
- **Maintenance** (Administration, Time Zone, Firmware, SysRestart, Diagnostics)
- **Status**

Please see the relevant sections of this manual for detailed instructions on how to configure your Sitecom router.

4.1 Quick Start

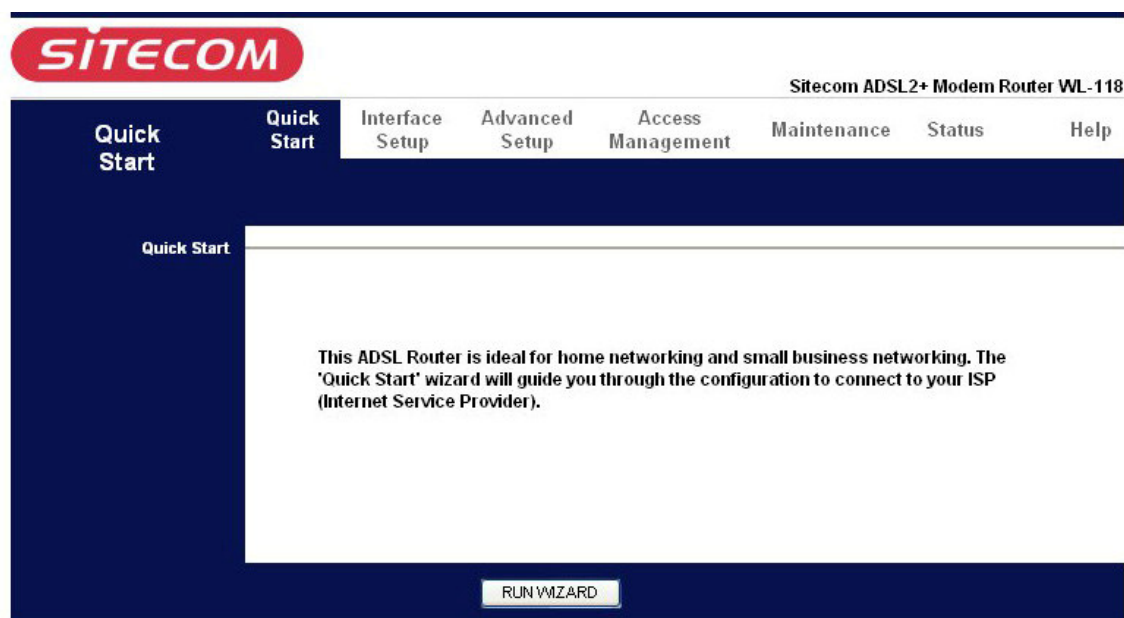

For detailed instructions on configuring WAN settings, see the **Interface Setup** section of this manual. The information you need for the Quick Start to get you online are your login (often in the form of *username@ispname*), your password, and the encapsulation type.

Your ISP can supply all the details you need. Alternatively, if you have deleted the current WAN Connection in the **WAN – ISP** section of the interface, you can use the router's PVC Scan feature to determine the Encapsulation types offered by your ISP.

The following is the Quick Start step, please follow according to the instruction step by step.

Quick Start

The Wizard will guide you through these four quick steps. Please click **NEXT**.

- Step 1. Set your password
- Step 2. Selecte your time zone
- Step 3. Configure your Internet connection
- Step 4. Re-start your ADSL router

NEXT **EXIT**

Step1. Set your new password.

Quick Start - Password

You may change the **admin** account password by entering in a new password. Click **NEXT** to continue.

New Password :

Confirm Password :

BACK **NEXT** **EXIT**

Step2. Choose your time zone.

Quick Start - Time Zone

Select the appropriate time zone for your location and click **NEXT** to continue.

(GMT+01:00) Amsterdam, Berlin, Stockholm, Rome, Bern, Brussels, Vienna

BACK **NEXT** **EXIT**

Step3. Set your Internet connection.

Quick Start - ISP Connection Type

Select the internet connection type to connect to your ISP. Click **NEXT** to continue.

- Dynamic IP Address Choose this option to obtain a IP address automatically from your ISP.
- Static IP Address Choose this option to set static IP information provided by your ISP.
- PPPoE/PPPoA Choose this option if your ISP uses PPPoE/PPPoA. (For most DSL users)
- Bridge Mode Choose this option if your ISP uses Bridge Mode.

Step4. Input the data supplied by your ISP.

Quick Start - PPPoE/PPPoA

Enter the PPPoE/PPPoA information provided by your ISP. Click **NEXT** to continue.

Username:

Password:

VPI: (0~255)

VCI: (1~65535)

Connection Type: ▼

Step5. Click **Next**, and click **close** when the settings are saved.

Quick Start Complete.

The Setup Wizard has completed. Click on **BACK** to modify changes or mistakes. Click **NEXT** to save the current settings.

4.2 Interface Setup

Click this item to access the following sub-items that configure the ADSL router: **Internet, LAN, and Wireless**. These functions are described in the following sections.

4.2.1 Internet

The configuration is organized into several sections:

- ATM VC:** Virtual Circuit: PVC0 (dropdown), with a "PVCs Summary" button. Status: Activated, Deactivated. VPI: 8 (range: 0~255). VCI: 48 (range: 1~65535).
- QoS:** ATM QoS: UBR (dropdown). PCR: 0 cells/second. SCR: 0 cells/second. MBS: 0 cells.
- Encapsulation:** ISP: Dynamic IP Address, Static IP Address, PPPoE/PPPoA, Bridge Mode.
- PPPoE/PPPoA:** Username: username. Password: [masked]. Encapsulation: PPPoA VC-Mux (dropdown).
- Connection Setting:** Connection: Always On (Recommended), Connect On-Demand (Close if idle for 0 minutes). TCP MSS Option: TCP MSS(0 means use default) 0 bytes.
- IP Address:** Get IP Address: Static, Dynamic. Static IP Address: 0.0.0.0. IP Subnet Mask: 0.0.0.0. Gateway: 0.0.0.0. NAT: Enable (dropdown). Default Route: Yes, No. Dynamic Route: RIP1 (dropdown), Direction: Both (dropdown). Multicast: Disabled (dropdown).

A "SAVE" button is located at the bottom center of the configuration area.

■ ATM VC

- **Virtual Circuit:** VPI (Virtual Path Identifier) and VCI (Virtual Channel Identifier) define a virtual circuit.
- **VPI:** The valid range for the VPI is 0 to 255. Enter the VPI assigned to you. This field may already be configured.
- **VCI:** The valid range for the VCI is 32 to 65535. Enter the VCI assigned to you. This field may already be configured.
- **ATM QoS:** Select **CBR** to specify fixed (always-on) bandwidth for voice or data traffic. Select **UBR** for applications that are non-time sensitive, such as e-mail. Select **VBR** for burst traffic and bandwidth sharing with other applications.
- **PCR:** Divide the DSL line rate (bps) by 424 (the size of an ATM cell) to find the Peak Cell Rate (PCR). This is the maximum rate at which the sender can send cells.
- **SCR:** The Sustain Cell Rate (SCR) sets the average cell rate (long-term) that can be transmitted.
- **MBS:** Maximum Burst Size (MBS) refers to the maximum number of cells that can be sent at the peak rate. Type the MBS, which is less than 65535

■ Encapsulation:

- **ISP:** Select the encapsulation type your ISP uses from the **Encapsulation** list. Choices vary depending on what you select in the **Mode** field.
If you select **Bridge** in the **Mode** field, select **1483 Bridged IP**.
If you select Routing in the Mode field, select PPPoA, 1483 Bridged IP, 1483 Router IP or PPPoE.

■ PPPoE/PPPoA

- **User Name:** Enter the user name exactly as your ISP assigned.
- **Password:** Enter the password associated with the user name above.
- **Encapsulation:** select Bridge in the Mode field, select either PPPoA or RFC 1483. select Routing in the Mode field, select PPPoA, RFC 1483, ENET ENCAP or PPPoE.
- **Multiplex:** Select the method of multiplexing used by your ISP. Choices are VC or LLC.
- **Connection:** The schedule rule(s) have priority over your Connection settings.
- **Always on:** Select Always on Connection when you want your connection up all the time.
- **Connect on Demand:** Select Connect on Demand when you don't want the connection up all the time and specify an idle time-out in the Max Idle Timeout field
- **Get IP Address:** Choose Static or Dynamic
- **Static IP Address:** Enter the IP address of ADSL Router in dotted decimal notation, for example, 192.168.1.254 (factory default).
- **IP Subnet Mask:** The default is 255.0.0.0. User can change it to other such as 255.255.255.0. Type the subnet mask assigned to you by your ISP (if given).
- **Gateway:** You must specify a gateway IP address (supplied by your ISP) when you use **1483 Bridged IP** in the **Encapsulation** field in the previous screen.
- **Network Address Translation:** Select **None**, **Many to One** or **Many to Many** from the drop-down list box. Refer to the NAT chapter for more details.
- **RIP Version:** Select the RIP version from RIP-1, RIP-2B and RIP-2M.
- **RIP Direction:** Select the RIP direction from None, Both, In Only and Out Only.
- **Multicast:** IGMP (Internet Group Multicast Protocol) is a network-layer protocol used to establish membership in a Multicast group - it is not used to carry user data. The WL-154/155/174/175 support both IGMP version 1 (IGMP-v1) and IGMP-v2. Select None to disable it

4.2.2 LAN

A Local Area Network (LAN) is a shared communication system to which many computers are attached and is limited to the immediate area, usually the same building or floor of a building.

SITECOM Sitecom ADSL2+ Modem Router WL-118

Interface | Quick Start | **Interface Setup** | Advanced Setup | Access Management | Maintenance | Status | Help

Internet | **LAN** | Wireless

Router Local IP

IP Address : 192.168.0.1
IP Subnet Mask : 255.255.255.0
Dynamic Route : RIP1 Direction : None
Multicast : Disabled

DHCP

DHCP : Disabled Enabled Relay

DHCP Server

Starting IP Address : 192.168.0.100
IP Pool Count : 101
Lease Time : 86400 seconds (0 sets to default value of 259200)

DNS

DNS Relay : Use Auto Discovered DNS Server Only
Primary DNS Server : N/A
Secondary DNS Server : N/A

SAVE CANCEL

Router Local IP

- **IP Address:** Enter the IP address of ADSL Router in dotted decimal notation, for example, 192.168.0.1 (factory default).
- **IP Subnet Mask:** The default is 255.255.255.0.
- **Dynamic Route:** Select the RIP version from RIP-1, RIP-2B and RIP-2M.
- **RIP Direction:** Select the RIP direction from None, Both, In Only and Out Only.
- **Multicast:** IGMP (Internet Group Multicast Protocol) is a network-layer protocol used to establish membership in a Multicast group - it is not used to carry user data. The WL-154/155/174/175 support both IGMP version 1 (IGMP-v1) and IGMP-v2. Select None to disable it

DHCP

DHCP (Dynamic Host Configuration Protocol, RFC 2131 and RFC 2132) allows individual clients to obtain TCP/IP configuration at start-up from a server.

- **DHCP:**
 - If set to **Enable**, your Sitecom WL-154/155/174/175 can assign IP addresses, an IP default gateway and DNS servers to Windows and other systems that support the DHCP client.
 - If set to **disabled**, the DHCP server will be disabled.
 - If set to **Relay**, the WL-154/155/174/175 acts as a surrogate DHCP server and relays DHCP requests and responses between the remote server and the clients. Enter the IP address of the actual, remote DHCP server in the Remote DHCP Server field in this case.

When DHCP is used, the following items need to be set.

- **Starting IP Address:** This field specifies the first of the contiguous addresses in the IP address pool.
- **IP Pool Count:** This field specifies the size or count of the IP address pool.
- **Lease Time:** The current lease time of client.
- **Primary DNS Server:** Enter the IP addresses of the DNS servers. The DNS servers are passed to the DHCP clients along with the IP address and the subnet mask.
- **Secondary DNS Server:** Enter the IP addresses of the DNS servers. The DNS servers are passed to the DHCP clients along with the IP address and the subnet mask.

4.2.3 Wireless

This section introduces the wireless LAN and some basic configurations. Wireless LANs can be as simple as two computers with wireless LAN cards communicating in a peer-to-peer (also called Ad-Hoc) network or as complex as a number of computers with wireless LAN cards communicating through access points which bridge network traffic to the wired LAN (also called 'Infrastructure').

SITECOM Sitecom ADSL2+ Modem Router WL-118

Interface Setup | Internet | LAN | Wireless

Wireless LAN

Access Point : Activated Deactivated
SSID : Sitecom
Broadcast SSID : Yes No
Channel ID : Channel11 2462MHz
Authentication Type : Disabled

Advanced Setting

Beacon Interval : 100 (default 100 msec, range: 20~1000)
RTS/CTS Threshold : 2347 (default 2347, range: 1500~2347)
Fragmentation Threshold : 2346 (default 2346, range: 256~2346, even numbers only)
DTIM : 1 (default: 1, range: 1~255)
802.11 b/g : 802.11b+g

Wireless MAC Address Filter

Active : Activated Deactivated
Action : Allow Association the following Wireless LAN station(s) are associated.
Mac Address #1 : 00:00:00:00:00:00
Mac Address #2 : 00:00:00:00:00:00
Mac Address #3 : 00:00:00:00:00:00
Mac Address #4 : 00:00:00:00:00:00
Mac Address #5 : 00:00:00:00:00:00
Mac Address #6 : 00:00:00:00:00:00
Mac Address #7 : 00:00:00:00:00:00
Mac Address #8 : 00:00:00:00:00:00

SAVE CANCEL

■ Wireless LAN

- **Access Point:** Default setting is set to **Activated**. If you do not have any wireless, 802.11g or 802.11b, device in your network, select **Deactivated**.
- **SSID:** The SSID is the unique name of a wireless access point (AP) to be distinguished from another. For security propose, change the default **Sitecom** to a unique ID name to the AP which is already built-in to the router's wireless interface. It is case sensitive and must not exceed 32 characters. Make sure your wireless clients have exactly the SSID as the device, in order to get connected to your network.
- **Broadcast SSID:** Select **Yes** to hide the SSID in so a station cannot obtain the SSID through passive scanning. Select **No** to make the SSID visible so a station can obtain the SSID through passive scanning.
- **Channel ID:** The range of radio frequencies used by IEEE 802.11b/g wireless devices is called a channel. Select a channel from the drop-down list box.
- **Authentication Type:** To prevent unauthorized wireless stations from accessing data transmitted over the network, the router offers highly secure data encryption, known as WEP&WPA. If you require high security for transmissions, there are three alternatives to select from: **64-bit WEP, 128-bit WEP, and WPA**. WPA offers the highest level of security available. WEP 128 will offer increased security over WEP 64.
You can disable or enable with WPA or WEP for protecting wireless network. The default type of wireless is **disabled** and to allow all wireless computers to communicate with the access points without any data encryption

■ Advanced Setting

- **Beacon interval:** The Beacon Interval value indicates the frequency interval of the beacon. Enter a value between 20 and 1000. A beacon is a packet broadcast by the Router to synchronize the wireless network.
- **RTS/CTS Threshold:** The RTS (Request To Send) threshold (number of bytes) for enabling RTS/CTS handshake. Data with its frame size larger than this value will perform the RTS/CTS handshake. Setting this attribute to be larger than the maximum MSDU (MAC service data unit) size turns off the RTS/CTS handshake. Setting this attribute to zero turns on the RTS/CTS handshake Enter a value between 1500 and 2347..
- **Fragmentation Threshold:** The threshold (number of bytes) for the fragmentation boundary for directed messages. It is the maximum data fragment size that can be sent. Enter a value between 256 and 2346.
- **DMIT:** This value, between 1 and 255, indicates the interval of the Delivery Traffic Indication Message (DTIM).
- **802.11b/g:** The default setting is **802.11b+g** (Mixed mode). If you do not know or have both 11g and 11b devices in your network, then keep the default in **mixed mode**. From the drop-down manual, you can select **802.11g** if you have only 11g card. If you have only 11b card, then select **802.11b**.

■ Wireless MAC Address Filter

The MAC filter screen allows you to configure the router to give exclusive access to up to 32 devices (Allow Association) or exclude up to 32 devices from accessing the router (Deny Association). Every Ethernet device has a unique MAC (Media Access Control) address. The MAC address is assigned at the factory and consists of six pairs of hexadecimal characters, for example, 00:AA:BB:11:22:34. You need to know the MAC address of the devices to configure this screen.

To change your router's MAC filter settings, click Wireless LAN, MAC Filter to open the MAC Filter screen. The screen appears as shown.

- **Active:** Select **Activated** to enable MAC address filtering.

- **Action:** Define the filter action for the list of MAC addresses in the MAC address filter table.
Select **Deny Association** to block access to the router, MAC addresses not listed will be allowed to access the router. Select **Allow Association** to permit access to the router, MAC addresses not listed will be denied access to the router.
- **MAC Address:** Enter the MAC addresses (in XX:XX:XX:XX:XX:XX format) of the wireless station that are allowed or denied access to the router in these address fields.

WEP

WEP

WEP 64-bits: Please enter 5 characters or 10 hexadecimal digits ("0-9", "A-F") preceded by 0x for each Key(1-4).

WEP 128-bits: Please enter 13 characters or 26 hexadecimal digits ("0-9", "A-F") preceded by 0x for each Key(1-4).

Key #1 :

Key #2 :

Key #3 :

Key #4 :

- **Key 1 to Key 4:** Enter the key to encrypt wireless data. To allow encrypted data transmission, the WEP Encryption Key values on all wireless stations must be the same as the router. There are four keys for your selection. The input format is in HEX style, 5 and 13 HEX codes are required for 64-bitWEP and 128-bitWEP respectively.

If you chose **WEP 64-bits**, then enter 10 hexadecimal characters ("0-9", "A-F").
If you chose **WEP 128-bits**, then enter 26 hexadecimal characters ("0-9", "A-F").

You must configure all four keys, but only one key can be activated at any one time. The default key is key 1.

WPA-PSK

WPA-PSK

Encryption:

Pre-Shared Key: (8-64 characters)

- **Encryption:** TKIP (Temporal Key Integrity Protocol) utilizes a stronger encryption method and incorporates Message Integrity Code (MIC) to provide protection against hackers.
- **Pre-Shared key:** The key for network authentication. The input format is in character style and key size should be in the range between 8 and 64 characters.

4.3 Advanced Setup

4.3.1 Routing

If you have another router with a LAN-to-LAN connection, you may create a static routing on the router that is the gateway to Internet.

#	Dest IP	Mask	Gateway IP	Metric	Device	Use	Edit	Drop
1	192.168.0.0	24	192.168.0.1	1	enet0	809		
2	default	0	Node1	2	Idle	0		

Below the table is an 'ADD ROUTE' button.

- **#:** Item number
- **Dest IP:** IP address of the destination network
- **Mask:** The destination mask address.
- **Gateway IP:** IP address of the gateway or existing interface that this route uses.
- **Metric:** It represents the cost of transmission for routing purposes. The number need not be precise, but it must be between 1 and 15.
- **Device:** Media/channel selected to append the route.
- **Use:** Counter for access times.
- **Edit:** Edit the route; this icon is not shown for system default route.
- **Drop:** Drop the route; this icon is not shown for system default route.

ADD Route

- Destination IP Address:
- IP Subnet Mask:
- Gateway IP Address: PVC1
- Metric:
- Announced in RIP:

At the bottom of the form are buttons for 'SAVE', 'DELETE', 'BACK', and 'CANCEL'.

- **Destination IP Address** : This is the destination subnet IP address.
- **IP Subnet Mask** : It is the destination IP addresses based on above destination subnet IP
- **Gateway IP Address** : This is the gateway IP address to which packets are to be forwarded.

- **Metric** : It represents the cost of transmission for routing purposes. The number need not be precise, but it must be between 1 and 15.
- **Announced in RIP**: This parameter determines if the Prestige will include the route to the remote node in its RIP broadcasts. Set "Yes", it is kept private and is not included in RIP broadcasts. Set "No", the remote node will be propagated to other hosts through RIP broadcasts.

4.3.2 NAT

The NAT (Network Address Translation - NAT, RFC 1631) is the translation of the IP address of a host in a packet. The default setting is **Dynamic NAT**. It provides dynamic Network Address Translation capability between LAN and multiple WAN connections, and the LAN traffic is routed to appropriate WAN connections based on the destination IP addresses and Route Table. This eliminates the need for the static NAT session configuration between multiple LAN clients and multiple WAN connections.

- Virtual Circuit: PVC0 (dropdown menu)
- NAT Status: Activated
- Number of IPs: Single Multiple
- DMZ (button)
- Virtual Server (button)

A 'SAVE' button is located at the bottom of the configuration area.

- **Virtual Circuit**: VPI (Virtual Path Identifier) and VCI (Virtual Channel Identifier) define a virtual circuit. There are eight groups of PVC can be defined and used.
- **Number of IPs**: User can select Single or Multiple.

■ DMZ

The DMZ Host is a local computer exposed to the Internet. When setting a particular internal IP address as the DMZ Host, all incoming packets will be checked by the Firewall and NAT algorithms then passed to the DMZ host, when a packet received does not use a port number used by any other Virtual Server entries.

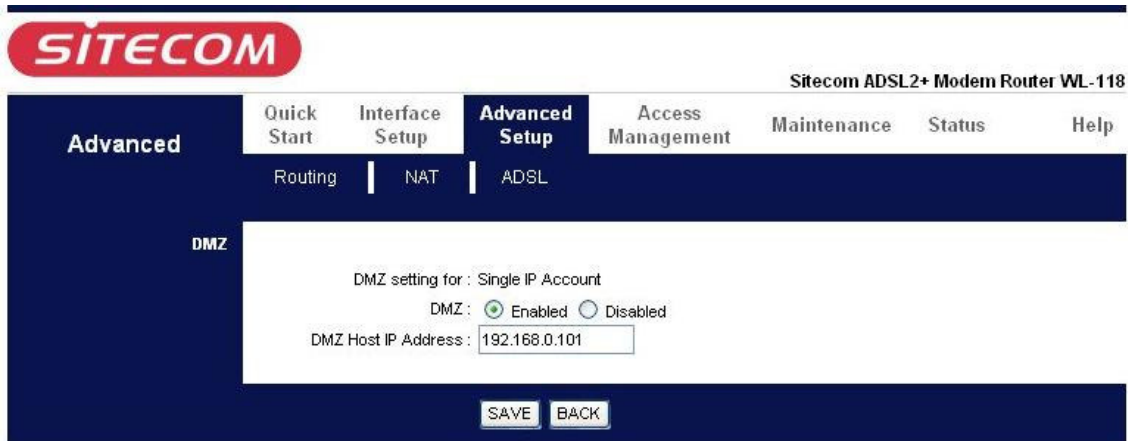

- **DMZ: Disabled:** As set in default setting, it disables the DMZ function.
Enabled: It activates your DMZ function.
- **DMZ Host Address:** Give a static IP address to the DMZ Host when **Enabled** radio button is checked. Be aware that this IP will be exposed to the WAN/Internet.

Select the **Save** button to apply your changes.

■ Virtual Server

In TCP/IP and UDP networks a port is a 16-bit number used to identify which application program (usually a server) incoming connections should be delivered to. Some ports have numbers that are pre-assigned to them by the IANA (the Internet Assigned Numbers Authority), and these are referred to as "well-known ports". Servers follow the well-known port assignments so clients can locate them.

If you wish to run a server on your network that can be accessed from the WAN (i.e. from other machines on the Internet that are outside your local network), or any application that can accept incoming connections (e.g. Peer-to-peer/P2P software such as instant messaging applications and P2P file-sharing applications) and are using NAT (Network Address Translation), then you will usually need to configure your router to forward these incoming connection attempts using specific ports to the PC on your network running the application. You will also need to use port forwarding if you want to host an online game server.

The reason for this is that when using NAT, your publicly accessible IP address will be used by and point to your router, which then needs to deliver all traffic to the private IP addresses used by your PCs. Please see the **WAN** configuration section of this manual for more information on NAT.

The device can be configured as a virtual server so that remote users accessing services such as Web or FTP services via the public (WAN) IP address can be automatically redirected to local servers in the LAN network. Depending on the requested service (TCP/UDP port number), the device redirects the external service request to the appropriate server within the LAN network.

Advanced | Quick Start | Interface Setup | **Advanced Setup** | Access Management | Maintenance | Status | Help

Routing | NAT | ADSL

Virtual Server

Virtual Server for : Single IP Account

Rule Index : 1

Start Port Number : 0

End Port Number : 0

Local IP Address : 0.0.0.0

Virtual Server Listing

Rule	Start Port	End Port	Local IP Address
1	0	0	0.0.0.0
2	0	0	0.0.0.0
3	0	0	0.0.0.0
4	0	0	0.0.0.0
5	0	0	0.0.0.0
6	0	0	0.0.0.0
7	0	0	0.0.0.0
8	0	0	0.0.0.0

SAVE DELETED BACK CANCEL

- **Rule Index:** Choose the rule number.
- **Start Port Number:** Enter a port number in this field.
- **End Port Number:** Enter a port number in this field.
- **Local IP Address:** Enter your server IP address in this field.

Attention

If you have disabled the NAT option in the WAN-ISP section, the Virtual Server function will hence be invalid.

If the DHCP server option is enabled, you have to be very careful in assigning the IP addresses of the virtual servers in order to avoid conflicts. The easiest way of configuring Virtual Servers is to manually assign static IP address to each virtual server PC, with an address that does not fall into the range of IP addresses that are to be issued by the DHCP server. You can configure the virtual server IP address manually, but it must still be in the same subnet as the router.

4.3.3 ADSL

- **ADSL Mode:** The default setting is **Auto Sync-UP**. This mode will automatically detect your ADSL, ADSL2+, ADSL2, G.dmt, G.lite, and T1.413. But in some area, multimode cannot detect the ADSL line code well. If it is the case, please adjust the ADSL line code to G.dmt or T1.413 first. If it still fails, please try the other values such as ALCTL, ADI, etc.
- **ADSL Type:** There are five modes "Open Annex Type and Follow DSLAM's Setting", "Annex A", "Annex I", "Annex A/L", "Annex M" and "Annex A/I/L/M" that user can select for this connection.

4.4 Access Management

4.4.1 ACL

Access Control Listing allows you to determine which services/protocols can access which WL-154/155/174/175 interface from which computers.

You can configure the router for remote Telnet access or upload and download router firmware and configuration files using FTP. To use this feature, your computer must have an FTP client. And can use the WL-154/155/174/175's embedded web configurator for configuration and file management.

Sitecom ADSL2+ Modem Router WL-118

Access Management

Quick Start | Interface Setup | Advanced Setup | **Access Management** | Maintenance | Status | Help

ACL | IP Filter | SNMP | UPnP | DDNS

Access Control Setup

ACL : Activated Deactivated

Access Control Editing

ACL Rule Index: 1

Active: Yes No

Secure IP Address: 0.0.0.0 (0.0.0.0 for all IPs)

Application: ALL

Interface: LAN

Access Control Listing

Index	Active	Secure IP Address	Application	Interface
1	Yes	0.0.0.0	ALL	LAN

SAVE DELETE CANCEL

- **ACL Rule Index:** This is item number
- **Secure IP Address:** The default 0.0.0.0 allows any client to use this service to remotely manage the WL-154/155/174/175. Type an IP address to restrict access to a client with a matching IP address.
- **Application:** Choose a service that you may use to remotely manage the WL-154/155/174/175.
- **Interface:** Select the access interface. Choices are **LAN**, **WAN** and **Both**.

4.4.2 IP Filter

You may use telnet or Web to remotely manage the ADSL Router. User just needs to enable Telnet or Web and give it an IP address that want to access the ADSL Router. The default IP 0.0.0.0 allows any client to use this service to remotely manage the ADSL Router.

SITECOM Sitecom ADSL2+ Modem Router WL-118

Access Management | Quick Start | Interface Setup | Advanced Setup | **Access Management** | Maintenance | Status | Help

ACL | IP Filter | SNMP | UPnP | DDNS

IP Filter

IP Filter Set Editing

IP Filter Set Index: 1
 Interface: PVC0
 Direction: Incoming

IP Filter Rule Editing

IP Filter Rule Index: 1
 Active: Yes No

Source IP Address: 0.0.0.0
 Subnet Mask: 0.0.0.0
 Port Number: 0 (0 means Don't care)

Destination IP Address: 0.0.0.0
 Subnet Mask: 0.0.0.0
 Port Number: 0 (0 means Don't care)

Protocol: ICMP
 Rule Unmatched: Next

IP Filter Listing

IP Filter Set Index		Interface		Direction		Incoming	
#	Active	Src IP/Mask	Dest IP/Mask	Src Port	Dest Port	Protocol	Unmatched
1	Yes	0.0.0.0/ 0.0.0.0	0.0.0.0/ 0.0.0.0	0	0	ICMP	Next
2	-	-	-	-	-	-	-
3	-	-	-	-	-	-	-
4	-	-	-	-	-	-	-
5	-	-	-	-	-	-	-
6	-	-	-	-	-	-	-

SAVE DELETE CANCEL

IP Filter Set Editing

- **IP filter Set Index:** This is item number
- **Interface:** Select which channel (PVC) to configure.
- **Direction:** Select the access to the Internet ("**Outgoing**") or from the Internet ("**Incoming**").or **Both**.

IP Filter Rule Editing

- **IP Filter Rule Index:** This is item number
- **Active:** Select **Yes** from the drop down list box to enable IP filter rule.
- **Source IP Address:** The source IP address or range of packets to be monitored.
- **Subnet Mask:** It is the destination IP addresses based on above destination subnet IP
- **Source Port Number:** This Port or Port Ranges defines the port allowed to be used by the Remote/WAN to connect to the application. Default is set from range **0 ~ 65535**. It is recommended that this option be configured by an advanced user.

- **Destination IP Address:** This is the destination subnet IP address.
- **Subnet Mask:** It is the destination IP addresses based on above destination subnet IP
- **Destination Port Number:** This is the Port or Port Ranges that defines the application.
- **Protocol:** It is the packet protocol type used by the application, select either **TCP** or **UDP** or **ICMP**
- **Rule Unmatched:** Select action for the traffic unmatching current rule; Forward to leave it pass through, and NEXT to check it by the next rule.

IP Filter Listing

- **#:** Item number.
- **Active:** Whether the connection is currently active.
- **Src IP Mask:** The source IP address or range of packets to be monitored.
- **Dest IP Mask:** This is the destination subnet IP address.
- **Src port:** This Port or Port Ranges defines the port allowed to be used by the Remote/WAN to connect to the application. Default is set from range **0 ~ 65535**. It is recommended that this option be configured by an advanced user.
- **Dest Port:** This is the Port or Port Ranges that defines the application.
- **Protocol:** It is the packet protocol type used by the application, select either **TCP** or **UDP** or **ICMP**

4.4.3 SNMP

Simple Network Management Protocol (SNMP) is a protocol used for exchanging management information between network devices. SNMP is a member of the TCP/IP protocol suite. The Sitecom WL-154/155/174/175 supports SNMP agent functionality which allows a manager station to manage and monitor the router through the network.

- **Get Community:** Type the Get Community, which is the password for the incoming Get-and GetNext requests from the management station.
- **Set Community:** Type the Set Community, which is the password for incoming Set requests from the management station.

4.4.4 UPnP

UPnP offers peer-to-peer network connectivity for PCs and other network devices, along with control and data transfer between devices. UPnP offers many advantages for users running NAT routers through UPnP NAT Traversal, and on supported systems makes tasks such as port forwarding much easier by letting the application control the required settings, removing the need for the user to control advanced configuration of their device. Both the user's Operating System and the relevant application must support UPnP in addition to the router. Windows XP and Windows Me natively support UPnP (when the component is installed), and Windows 98 users may install the Internet Connection Sharing client from Windows XP in order to support UPnP. Windows 2000 does not support UPnP.

- **UPnP:** Select this checkbox to activate UPnP. Be aware that anyone could use a UPnP application to open the web configurator's login screen without entering the WL-154/155/174/175 's IP address
- **Auto-configured:** Select this check box to allow UPnP-enabled applications to automatically configure the WL-154/155/174/175 so that they can communicate through the WL-154/155/174/175, for example by using NAT traversal, UPnP applications automatically reserve a NAT forwarding port in order to communicate with another UPnP enabled device; this eliminates the need to manually configure port forwarding for the UPnP enabled application.

4.4.5 DDNS

The Dynamic DNS function allows you to alias a dynamic IP address to a static hostname, allowing users whose ISP does not assign them a static IP address to use a domain name. This is especially useful for hosting servers via your ADSL connection, so that anyone wishing to connect to you may use your domain name, rather than having to use your dynamic IP address, which changes from time to time. This dynamic IP address is the WAN IP address of the router, which is assigned to you by your ISP.

You will first need to register and establish an account with the Dynamic DNS provider using their website, for example <http://www.dyndns.org/>

SITECOM Sitecom ADSL2+ Modem Router WL-118

Access Management | Quick Start | Interface Setup | Advanced Setup | **Access Management** | Maintenance | Status | Help

ACL | IP Filter | SNMP | UPnP | DDNS

Dynamic DNS

Dynamic DNS : Activated Deactivated

Service Provider : www.dyndns.org

My Host Name :

E-mail Address :

Username :

Password :

Wildcard support : Yes No

SAVE

- **Dynamic DNS:** Select this check box to use dynamic DNS.
- **Service Provider:** Select the name of your Dynamic DNS service provider.
- **My Host Name:** Type the domain name assigned to your WL-154/155/174/175 by your Dynamic DNS provider.
- **E-mail Address:** Type your e-mail address.
- **Username:** Type your user name.
- **Password:** Type the password assigned to you.
- **Wildcard support:** Select this check box to enable DYNDNS Wildcard.

4.5 Maintenance

4.5.1 Administrator

In factory setting, the default password is **admin**, and that for user is also password. You can change the default password to ensure that someone cannot adjust your settings without your permission. Every time you change your password, please record the password and keep it at a safe place.

SITECOM Sitecom ADSL2+ Modem Router WL-118

Maintenance | Quick Start | Interface Setup | Advanced Setup | Access Management | **Maintenance** | Status | Help

Administration | Time Zone | Firmware | SysRestart | Diagnostics

Administrator

Username : admin

New Password :

Confirm Password :

SAVE **CANCEL**

- **New Password:** Type the new password in this field
- **Confirm Password:** Type the new password again in this field.

4.5.2 Time Zone

The router does not have a real time clock on board; instead, it uses the Simple Network Time Protocol (SNTP) to get the current time from an SNTP server outside your network. Choose your local time zone. After a successful connection to the Internet, the router will retrieve the correct local time from the SNTP server you have specified. If you prefer to specify an SNTP server other than those in the drop-down list, simply enter its IP address as shown above. Your ISP may provide an SNTP server for you to use.

- **Synchronize time with:** Select the time service protocol that your time server sends when you turn on the Router.
- **Time Zone:** Choose the time zone of your location. This will set the time difference between your time zone and Greenwich Mean Time (GMT).
- **Daylight Saving:** Select this option if you use daylight savings time
- **NTP Server Address:** Enter the IP address of your time server. Check with your ISP/network administrator if you are unsure of this information.

4.5.3 Firmware

Your router's "firmware" is the software that allows it to operate and provides all its functionality. Think of your router as a dedicated computer, and the firmware as the software it runs. Over time this software may be improved and modified, and your router allows you to upgrade the software it runs to take advantage of these changes. To upgrade the firmware of the WL-154/155/174/175, you should download or copy the firmware to your local environment first. Press the "**Browse...**" button to specify the path of the firmware file. Then, click "**Upgrade**" to start upgrading. When the procedure is completed, the WL-154/155/174/175 will reset automatically to make the new firmware work.

Maintenance

Quick Start | Interface Setup | Advanced Setup | Access Management | **Maintenance** | Status | Help

Administration | Time Zone | **Firmware** | SysRestart | Diagnostics

Firmware Upgrade

Current Firmware Ver : 2.7.0.9(ZUE0.B1)3.3.2.5

New Firmware Location :

Status :

 The upgrade might take a few minutes, please do not turn of the router. The router will restart after the upgrade.

- **New Firmware Location:** Type in the location of the file you want to upload in this field or click **Browse** to find it.
- **Browse:** Click **Browse...** to find the .ras file you want to upload. Remember that you must decompress compressed (.zip) files before you can upload them.
- **UPGRADE:** Click **UPGRADE** to begin the upload process. This process may take up to two minutes.

After two minutes, log in again and check your new firmware version in the System Status screen.

Attention

DO NOT power down the router or interrupt the firmware upgrading while it is still in process. Improper operation could damage the router.

DO NOT try to upgrade the firmware through a wireless connection. Doing so will damage the router. Always update the firmware using a cabled connection.

4.5.4 SysRestart

Click **SysRestart** with option **Current Settings** to reboot your router (and restore your last saved configuration).

SITECOM Sitecom ADSL2+ Modem Router WL-118

Maintenance Quick Start Interface Setup Advanced Setup Access Management Maintenance Status Help

Administration | Time Zone | Firmware | **SysRestart** | Diagnostics

System Restart

System Restart with : Current Settings
 Factory Default Settings

RESTART

If you wish to restart the router using the factory default settings (for example, after a firmware upgrade or if you have saved an incorrect configuration), select **Factory Default Settings** to reset to factory default settings.

You may also reset your router to factory settings by holding the small Reset pinhole button on the back of your router in for 10-12 seconds whilst the router is turned on.

4.5.6 Diagnostics

The Diagnostic Test page shows the test results for the connectivity of the physical layer and protocol layer for both LAN and WAN sides

SITECOM Sitecom ADSL2+ Modem Router WL-118

Maintenance Quick Start Interface Setup Advanced Setup Access Management Maintenance Status Help

Administration | Time Zone | Firmware | SysRestart | **Diagnostics**

Diagnostic Test

Virtual Circuit: PVC0

>> Testing Ethernet LAN connection ... **PASS**
>> Testing ADSL Synchronization ... **FAIL**
>> Testing ATM OAM segment ping ... **SKIPPED**
>> Testing ATM OAM end to end ping ... **SKIPPED**
>> Ping Primary Domain Name Server ... **SKIPPED**
>> Ping www.yahoo.com ... **SKIPPED**

4.6 Status

4.6.1 Device Info

SITECOM Sitecom ADSL2+ Modem Router WL-118

Quick Start | Interface Setup | Advanced Setup | Access Management | Maintenance | **Status** | Help

Device Info | System Log | Statistics

Status

Device Information

Firmware Version : 2.7.0.9(ZUE0.B1)3.3.2.5
MAC Address : 00:04:ed:23:c8:79

LAN

IP Address : 192.168.0.1
Subnet Mask : 255.255.255.0
DHCP Server : Enabled

WAN

Virtual Circuit : PVC0
Status : Not Connected
Connection Type : Dynamic IP
IP Address : 0.0.0.0
Subnet Mask : 0.0.0.0
Default Gateway : 0.0.0.0
DNS Server : 0.0.0.0

ADSL

ADSL Firmware Ver : FwVer:3.3.2.5_A_TC3084 HwVer:T14.F7_0.0
Line State : Down
Modulation : Multi-Mode
Annex Mode : ANNEX_A
Max TX Power : -38 dBm/Hz

	Downstream	Upstream	
SNR Margin :	N/A	N/A	db
Line Attenuation :	N/A	N/A	db
Data Rate :	0	0	kbps

■ Device Information

- **Firmware version:** This is the Firmware version
- **MAC Address:** This is the MAC Address

■ LAN

- **IP Address:** LAN port IP address.
- **Subnet Mask:** LAN port IP subnet mask.
- **DHCP Server:** LAN port DHCP role - Enabled, Relay or disabled

■ WAN

- **Status:** "Not connected" or "Connected"
- **Virtual Circuit:** There are eight groups of PVC can be defined.
- **VPI:** The valid range for the VPI is 0 to 255
- **VCI:** The valid range for the VCI is 32 to 65535
- **Connection Type:** Name of the WAN connection.
- **VPI/VCI:** Virtual Path Identifier and Virtual Channel Identifier
- **IP Address:** WAN port IP address.

- **Subnet mask:** WAN port IP subnet mask.
- **Default Gateway:** The IP address of the default gateway.
- **DNS Server:** WAN port DHCP role - Enabled, Relay or disabled

■ ADSL

- **ADSL firmware ver:** This is the DSL firmware version associated with your router
- **Line State:** This is the status of your ADSL link.
- **Annex Mode:** To show the router's type, e.g. Annex A, Annex B
- **Max TX Power:** This field displays the transmit output power level of the ADSL Router.

4.6.2 System Log

Display system logs accumulated up to the present time. You can trace historical information with this function.

```

1/1/2000 0:0:2> SNMP TRAP 3: link up
1/1/2000 0:0:3> Last errorlog repeat 1 Times
1/1/2000 0:0:3> MPOA Link Down
1/1/2000 0:0:3> LAN promiscuous mode <1>
1/1/2000 0:0:3> Last errorlog repeat 2 Times
1/1/2000 0:0:3> SNMP TRAP 0: cold start
1/1/2000 0:0:3> main: init completed
1/1/2000 0:0:3> No DNS server available
1/1/2000 0:0:3> adjTimeTask fail: wrong domain name
1/1/2000 0:0:3> No DNS server available
1/1/2000 0:0:3> Last errorlog repeat 10 Times
1/1/2000 0:0:3> adjTimeTask fail: no server available
1/1/2000 0:0:3> adjtime task pause 60 seconds
1/1/2000 0:0:25> netMakeChannDial: err=-3001
rn_p=80456e60
1/1/2000 0:0:26> Last errorlog repeat 1 Times
1/1/2000 0:0:27> netMakeChannDial: err=-3001
rn_p=80456e60
1/1/2000 0:0:29> netMakeChannDial: err=-3001
rn_p=80456e60
1/1/2000 0:0:33> netMakeChannDial: err=-3001
rn_p=80456e60
1/1/2000 0:1:3> No DNS server available
1/1/2000 0:1:3> adjTimeTask fail: wrong domain name
1/1/2000 0:1:3> No DNS server available
  
```

4.6.3 Statistics

Read-only information here includes port status and packet specific statistics. Also provided are "Transmit Statistics" and "Receive Statistics".

Transmit Statistics		Receive Statistics	
Transmit Frames	351	Receive Frames	285
Transmit Multicast Frames	36	Receive Multicast Frames	65
Transmit total Bytes	141115	Receive total Bytes	37663
Transmit Collision	0	Receive CRC Errors	0
Transmit Error Frames	0	Receive Under-size Frames	0

A 'REFRESH' button is located below the table.

Ethernet

- **Interface:** This field displays the type of port
- **Transmit Frames:** This field displays the number of frames transmitted in the last second.
- **Transmit Multicast Frames:** This field displays the number of multicast frames transmitted in the last second.
- **Transmit total Bytes:** This field displays the number of bytes transmitted in the last second.
- **Transmit Collision:** This is the number of collisions on this port.
- **Transmit Error Frames:** This field displays the number of error packets on this port.
- **Receive Frames:** This field displays the number of frames received in the last second.
- **Receive Multicast Frames:** This field displays the number of multicast frames received in the last second.
- **Receive total Bytes:** This field displays the number of bytes received in the last second.
- **Receive CRC Errors:** This field displays the number of error packets on this port.
- **Receive Under-size Frames:** This field displays the number of under-size frames received in the last second.

ADSL

- **Transmit total PDUs:** This field displays the number of total PDU transmitted in the last second.
- **Transmit total Error Counts:** This field displays the number of total error transmitted in the last second.
- **Receive total PDUs:** This field displays the number of total PDU received in the last second.
- **Receive total Error Counts:** This field displays the number of total error received in the last second.